

**From:** s 9(2)(a) @asurequality.com>  
**Sent:** Monday, 7 December 2015 4:15 p.m.  
**To:** s 9(2)(a)  
**Subject:** RE: ITE\_MPI source approved  
**Attachments:** SC364 C364015120716120.pdf

Thanks s 9(2)(a)

Cheers s 9(2)(a)

s 9(2)(a) Senior Assessor  
s 9(2)(a)

AsureQuality Limited  
Waitomo House, 11 Hull Road, Mt.Maunganui  
PO Box 4127, Mt.Maunganui South, Mt.Maunganui 3149, New Zealand  
Global Experts in Food Safety and Quality [www.asurequality.com](http://www.asurequality.com)



**From:** s 9(2)(a) @mpi.govt.nz]  
**Sent:** Monday, 7 December 2015 4:12 p.m.  
**To:** s 9(2)(a) @asurequality.com>; s 9(2)(a) @asurequality.com>;  
s 9(2)(a) @asurequality.com>  
**Subject:** RE: ITE\_MPI source approved

My apologies, I wasn't sure if it had already been assigned a number.  
It is an amendment to AK907.

Cheers,  
s 9(2)(a)

**From:** s 9(2)(a) @asurequality.com]  
**Sent:** Monday, 7 December 2015 4:10 p.m.  
**To:** s 9(2)(a) @mpi.govt.nz>; s 9(2)(a) @asurequality.com>;  
s 9(2)(a) @asurequality.com>  
**Subject:** RE: ITE\_MPI source approved

Hi all,

This appears to be an amendment to AK907, is this correct or is this a new export?

Thanks

Kind Regards s 9(2)(a)

s 9(2)(a) Senior Assessor  
s 9(2)(a)

AsureQuality Limited  
Waitomo House, 11 Hull Road, Mt.Maunganui

PO Box 4127, Mt. Maunganui South, Mt. Maunganui 3149, New Zealand  
Global Experts in Food Safety and Quality [www.asurequality.com](http://www.asurequality.com)



**From:** s 9(2)(a) @mpi.govt.nz]  
**Sent:** Monday, 7 December 2015 4:05 p.m.  
**To:** s 9(2)(a) @asurequality.com>; s 9(2)(a)  
s 9(2)(a)  
**Cc:** s 9(2)(a) @asurequality.com>  
**Subject:** ITE\_MPI source approved

Hi guys,

Following on from s 9(2) inspection last week, I have just completed an inspection today of the Kaihu Kauri consignment due to be exported on the 14<sup>th</sup>.

I was satisfied that the table tops were in a finished form and that the stumps I observed fit within the approved criteria.

Find attached the ITE form with source confirmed ready for AQ processing.

Kind regards,

s 9(2)(a) Forestry Analyst, Sustainable Forest Management  
Spatial, Forestry & Land Management | Regulation & Assurance  
Ministry for Primary Industries - Manatū Ahu Matua  
32-34 Herekino Street, Private Bag 9013, Whangarei, New Zealand  
s 9(2)(a) | Web: [www.mpi.govt.nz](http://www.mpi.govt.nz)



This email message and any attachment(s) is intended solely for the addressee(s) named above. The information it contains may be classified and may be legally privileged. Unauthorised use of the message, or the information it contains, may be unlawful. If you have received this message by mistake please call the sender immediately on 64 4 8940100 or notify us by return email and erase the original message and attachments. Thank you.

The Ministry for Primary Industries accepts no responsibility for changes made to this email or to any attachments after transmission from the office.



**From:** s 9(2)(a) @asurequality.com>  
**Sent:** Tuesday, 1 December 2015 9:17 a.m.  
**To:** s 9(2)(a)  
**Cc:** s 9(2)(a)  
**Subject:** RE: Nelsons OTE 1 form  
**Attachments:** SC364 C364015120109120.pdf

Good morning,

This application has been allocated ITE1 # AK907.

Cheers s 9(2)(a)

s 9(2)(a) Senior Assessor  
s 9(2)(a)

AsureQuality Limited  
Waitomo House, 11 Hull Road, Mt.Maunganui  
PO Box 4127, Mt.Maunganui South, Mt.Maunganui 3149, New Zealand  
Global Experts in Food Safety and Quality [www.asurequality.com](http://www.asurequality.com)



**From:** s 9(2)(a)  
**Sent:** Tuesday, 1 December 2015 9:11 a.m.  
**To:** s 9(2)(a) @asurequality.com>; s 9(2)(a) @mpi.govt.nz>; s 9(2)(a) @mpi.govt.nz>  
**Cc:** s 9(2)(a) @asurequality.com>  
**Subject:** FW: Nelsons OTE 1 form

Good morning s 9(2)(a)

Can you please assign a number to the attached application form.

Kind regards,

s 9(2)(a) Export Timber Assessor  
s 9(2)(a)

AsureQuality Limited  
DHL Building, 6 Manu Tapu Drive, Auckland Airport, Auckland  
PO Box 107037, Auckland Airport, Auckland 2150, New Zealand  
Global Experts in Food Safety and Quality [www.asurequality.com](http://www.asurequality.com)



**From:** s 9(2)(a)  
**Sent:** Tuesday, 1 December 2015 8:45 a.m.  
**To:** s 9(2)(a) @asurequality.com>  
**Subject:** Nelsons OTE 1 form

Hello s 9(2)(a) this is the ITE 1 form I filled out for s 9(2) MPI Whangarei ...as I said he may have forwarded it on to be signed off ...any queries please be intouch  
Regards s 9(2)(a)

Sent from my Samsung Galaxy smartphone.

RELEASED UNDER THE  
OFFICIAL INFORMATION ACT



Inspection: Kaihu Kauri 07/12/2015

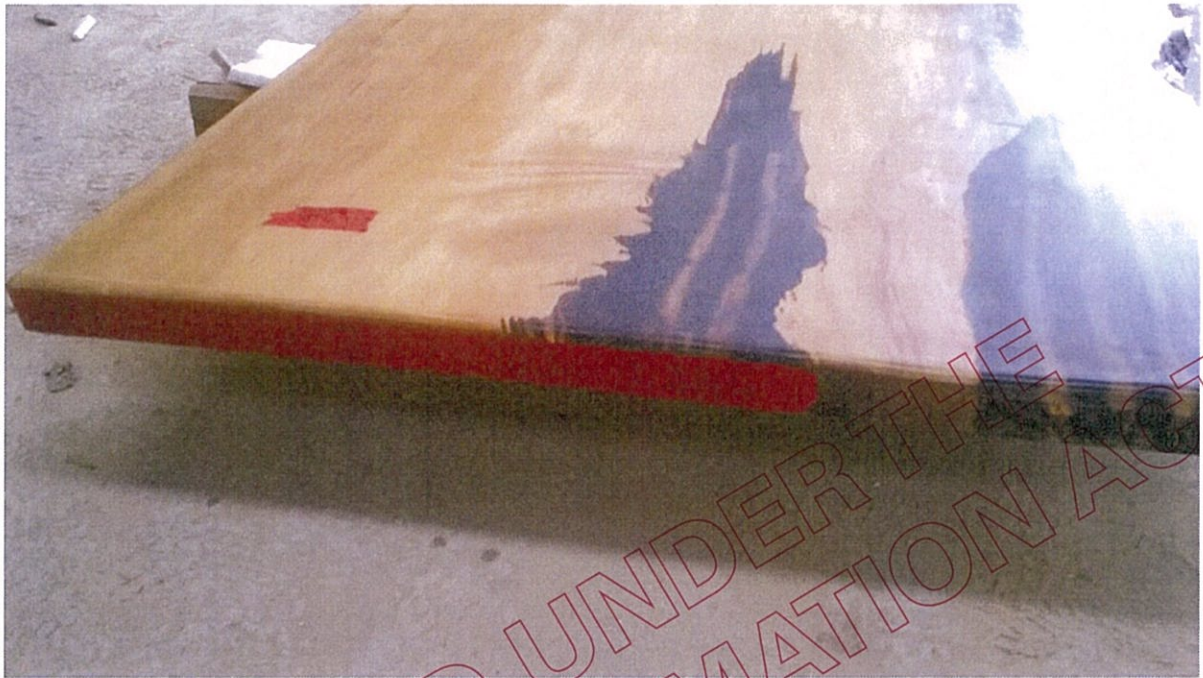



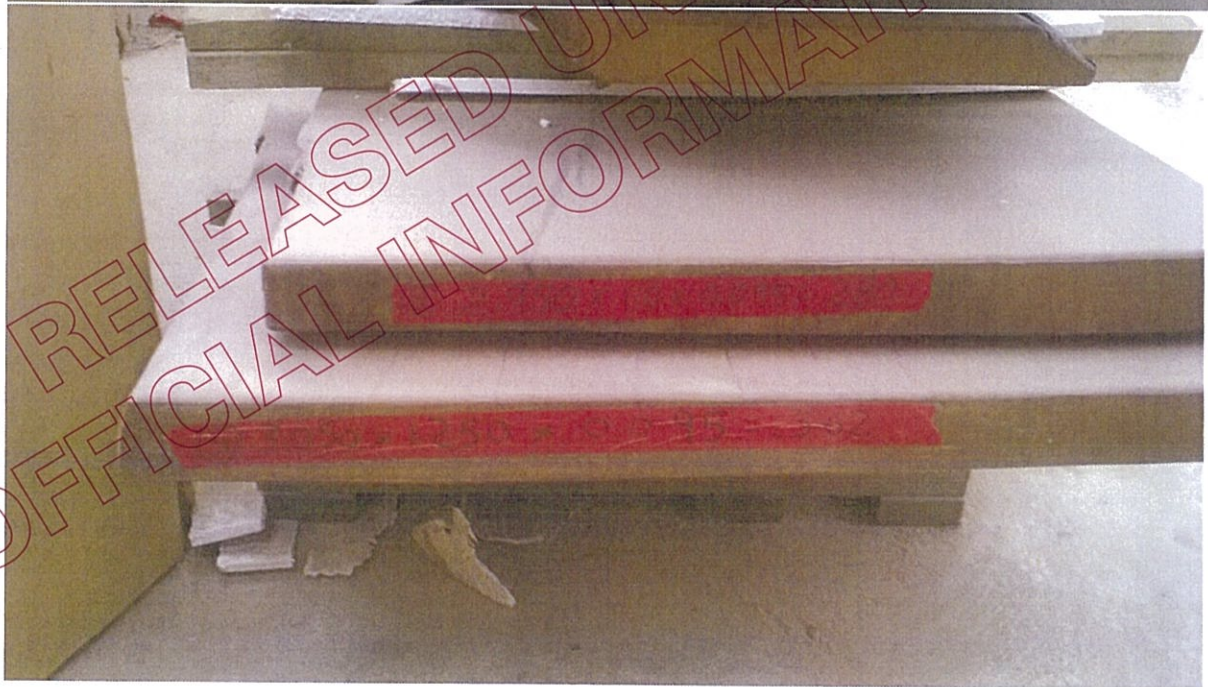













RELEASED UNDER THE  
OFFICIAL INFORMATION ACT



# Inspection Report

EP 21343

Inspection Date: 11 / 12 / 15

Customer: Nelson Pakete Ltd

Address: Kaihori RD, Dargaville

Customer Phone No. (mandatory): s 9(2)(a)

Charge to (if different to above):

Address:

Inspection Location: Dargaville



17 DEC 2015

#61336

Inspected / Treated / Sealed for the following importing country(s): China Only

Type of Certificate:	PHYTOSANITARY	RE-EXPORT	OECD
Distinguishing marks and/or container no's.	Seal No's.	Botanical and Common Name	Number and Description of Packages
Container Nos as per attached sheet	As per attached sheet	Agathis Austrochis (Swamp Kauri)	10 Containers
			171 pieces
			151.706 M <sup>3</sup>
Verified Additional Declaration(s):			
AsureQuality Supervised Quarantine Treatment(s):			
Type of Treatment:		Date: Reckitt to fumigate Containers	
Duration and Temperature (°C):		Concentration:	
Additional Information:		Chemical (Active Ingredient):	
Attached Documentation: Import Permit		Other (list): ITC Form AK907, Fumigation Cert	
Inspector Name: s 9(2)(a)		Signature: s 9(2)(a)	

POST INSPECTION PRODUCT SECURITY (PIPS)

PIPS responsibility transferred to other AsureQuality Office / MPI Approved Organisation? YES NO

If yes, name of AsureQuality Office / MPI Approved Organisation: Airport office

AsureQuality Load-Out Supervisions Only

Vessel and Voyage (if applicable): Tjensdalen Maersk V 574N

Name of Load-Out Verifier: s 9(2)(a)

Signature: s 9(2)(a)





# AsureQuality

Freephone: 0508 00 11 22

info@asurequality.com

www.asurequality.com

## Exporting of Indigenous Forest Produce Inspection Form

ITE1 No: AK907		Exporter: Nelson Parker Ltd	
Date of inspection: 3/12 & 11/12/15		Place of inspection: Dargaville & Auckland Port	
Export Port: Auckland		Destination: China	
Species: Agathis Australis			
Product	Description	Number of units	Volume m3
Finished product:	Table Tops	43	9.069
Stump:	Swamp Kauri	9	89.361
Sawn stump timber:	Swamp Kauri Slabs	59	53.276
Personal effect:		Total Volume	151.706m3
Sawn timber (not Kauri)			
Volume on ITE1: 156.000m3		Volume exported: 151.706m3	
Container and seal number: CAXU 6823740/712463, CRXU1272090/712465, GATU8667410/711774, MSKU0726745/711307, MSKU2218300/712462, MSKU8800896/711308, MSKU8956620/71172, MSKU9173698/711309, MSKU9722463/711773, PONU0302860/712461			
Is product a true representation of product on ITE1 form? Yes			
MPI advised if product declined: MPI asked for 2 <sup>nd</sup> opinion			
Decision: <b>Export Approved</b> / Export Declined / <b>MPI</b>			
Brief statement explaining why this above decision was made: All pieces were inspected by both MPI & AsureQuality and found to be within the requirements.			
<b>Checklist for Kauri Only</b> (tick the box ✓): Stump measurements recorded : Sheet Attached <ul style="list-style-type: none"> <li>• Length</li> <li>• Diameter at ground line</li> <li>• Photo taken of where the ground line was determined</li> </ul> Images added : Images attached			



# AsureQuality

Freephone: 0508 00 11 22

info@asurequality.com

www.asurequality.com

Other relevant documents added: Bill of Lading, Fumigation, Pictures	
Date export approved or declined: 16/12/15	
Inspector(s) Name: s 9(2)(a) [REDACTED]	Signature: s 9(2)(a) [REDACTED]

RELEASED UNDER THE  
OFFICIAL INFORMATION ACT





2020年12月12日 星期日

FREIGHT PAID

151.796 CBM

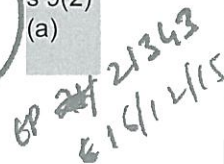

Container #	Item #	Approx. weight	weigh bridge
-------------	--------	----------------	--------------

GNU 030 286 0

L9

20'

1 piece

14.4

MSKU 221 830 0

G46-G56

20'

11 piece

15.6

MSKU 072 674 5

L6

12t

40'

L8

10.5t

2 piece

22.5

MSKU 880 089 6

G1-G5

12.5

40'

G36-G40

1 free

G30-G32

8.8t

G21-G24

G41-G42

G34-G35

22 pieces

21.3t

CRXU 127 209 0

L17

20'

1 piece

16.5

CAXU 682 374 0

L7

13.5

20'

L16

2.5

2 pieces

16

MSKU 917 369 8

G6-G16

12.8

50'

G33

G65\*

\* was L18

G17-G20

9.3

G25-G29

G43-G45

G36

26 pieces

22.1

MSKU 895 662 0

L14

11.8

20'

L10

7.2

2 pieces

19

MSKU 972 246 3

L13A

40'

1 piece

15

s 9(2)(a)

16/12/15  
21343



### AK907 Stump Logs

	Length	Diameter	GL length
L1	3300	2100	800
L2	2013	2260	Root System
L3	3840	2400	Root System
L4	2610	1930	400
L5	3640	1520	870
L6	4620	2300	1100
L7	5660	2070	1800
L8	5520	1750	1570
L9	5480	1840	1280
L10	5500	1530	1400
L11	5490	2180	2100
L12	5600	1820	1600
L13	Split Stump		MPI to decide
L14	6730	1690	1690 (needs cut)
L15	7610	2610	2610 MPI to decide
L16	1980	3200	Root System
L17	5700	1800	700
L18	5050	1400	Root System
L19	4500	2020	1580

s 9(2)  
(a)

16/12/15  
EP21348





EXPORT

**Rentokil**  
 The Experts in Pest Control

No: 0000035521/2

# CERTIFICATE OF FUMIGATION

This is to certify the following goods have been fumigated as described:

<b>Shipped on:</b>	Jeppesen Maersk	<b>Voyage:</b>	574N
<b>To port/airport:</b>	Huadu	<b>Destination:</b>	China
<b>Bref/HAWB:</b>	568404302	<b>Import permit:</b>	N/A
<b>Exporter:</b>	Nelson Robert Parker T/A N.R. Parker Limited	<b>Consignee:</b>	s 9(2)(b)(ii)
<b>Target plastic wrapping declaration:</b>	No Plastic Wrapping has been used		
<b>Type:</b>	Methyl Bromide	<b>Rate of use:</b>	120g/m3
<b>Start date:</b>	09 Dec 2015	<b>Start time:</b>	16:00
<b>End date:</b>	10 Dec 2015	<b>End time:</b>	16:00
<b>Duration:</b>	24 hours	<b>Fumigated as:</b>	N/A
<b>Temperature:</b>	15.7°C (Min)		
<b>Items fumigated to:</b>	N/A		
<b>Item Type</b>	<b>Number/Chassis</b>	<b>Bol/Seal</b>	<b>Marks</b>
40' HC	MSKU0726745	711307	
40' HC	MSKU8800896	711308	
40' HC	MSKU9173698	711309	
<b>Description/Target</b>			
Swamp Kauri			
Swamp Kauri			
Swamp Kauri			
During the treatment a fan was operating continuously to ensure maximum circulation if required.			
The shipment was sealed gas tight during the treatment.			
The above shipment has been vented to the required level. To allow for desorption from product, a further 4 hour ventilation period is recommended.			
<b>Fumigated by:</b>	s 9(2)(a) (AKL)	<b>Dated:</b>	10 Dec 2015
<b>Of:</b>	Rentokil Pest Control - 89 Carbine Rd, Mt Wellington Private Bag 92905 Onehunga Auckland, New Zealand 0800 RENTOKIL		



s 9(2)(a)

s 9(2)(a)

s 9(2)(a)

EXPORT

**Rentokil**  
 The Experts in Pest Control

No: 0000035521

# CERTIFICATE OF FUMIGATION

This is to certify the following goods have been fumigated as described:

<b>Shipped on:</b>	Jeppesen Maersk	<b>Voyage:</b>	574N
<b>To port/airport:</b>	Huadu	<b>Destination:</b>	China
<b>Bref/HAWB:</b>	568404302	<b>Import permit:</b>	N/A
<b>Exporter:</b>	Nelson Robert Parker T/A N.R. Parker Limited	<b>Consignee:</b>	s 9(2)(b)(ii)
<b>Target plastic wrapping declaration:</b>	No Plastic Wrapping has been used		
<b>Type:</b>	Methyl Bromide	<b>Rate of use:</b>	120g/m3
<b>Start date:</b>	10 Dec 2015	<b>Start time:</b>	16:00
<b>End date:</b>	11 Dec 2015	<b>End time:</b>	18:00
<b>Duration:</b>	26 hours	<b>Fumigated as:</b>	N/A
<b>Temperature:</b>	15.1°C (Min)		
<b>Items fumigated to:</b>	N/A		
<b>Item Type</b>	<b>Number/Chassis</b>	<b>Bol/Seal</b>	<b>Marks</b>
20' GP	PONU0302860	712461	
20' GP	MSKU2218300	712462	
20' GP	CRXU1272090	712465	
20' GP	CAXU6823740	712463	
<b>Description/Target</b>			
Swamp Kauri / Swamp Kauri			
Swamp Kauri / Swamp Kauri			
Swamp Kauri / Swamp Kauri			
Swamp Kauri / Swamp Kauri			
During the treatment a fan was operating continuously to ensure maximum circulation if required.			
The shipment was sealed gas tight during the treatment.			
The above shipment has been vented to the required level. To allow for desorption from product, a further 4 hour ventilation period is recommended.			
<b>Fumigated by:</b>	s 9(2)(a) (AKL)	<b>Dated:</b>	11 Dec 2015
<b>Of:</b>	Rentokil Pest Control - 89 Carbine Rd, Mt Wellington Private Bag 92905 Onehunga Auckland, New Zealand 0800 RENTOKIL		

 S  
 9(2)  
 (a)

 6P21343  
 11/12/15



EXPORT

**Rentokil**

The Experts in Pest Control

No: 0000035643

**CERTIFICATE OF FUMIGATION**

This is to certify the following goods have been fumigated as described:

<b>Shipped on:</b>	Jeppesen Maersk	<b>Voyage:</b>	574N
<b>To port/airport:</b>	Huadu	<b>Destination:</b>	China
<b>Bref/HAWB:</b>	568404302	<b>Import permit:</b>	N/A
<b>Exporter:</b>	Nelson Robert Parker T/A N.R. Parker Limited	<b>Consignee:</b>	s 9(2)(b)(ii)
<b>Target plastic wrapping declaration:</b>	No Plastic Wrapping has been used		
<b>Type:</b>	Methyl Bromide	<b>Rate of use:</b>	120g/m3
<b>Start date:</b>	11 Dec 2015	<b>Start time:</b>	16:00
<b>End date:</b>	12 Dec 2015	<b>End time:</b>	09:00
<b>Duration:</b>	17 hours	<b>Fumigated as:</b>	N/A
<b>Temperature:</b>	15.3°C (Min)		
<b>Items fumigated to:</b>	N/A		
<b>Item Type</b>	<b>Number/Chassis</b>	<b>Bol/Seal</b>	<b>Marks</b>
40' HC	MSKU8956620	711772	
40' HC	MSKU9722463	711773	
40' HC	GATU8667410	711774	
<b>Description/Target</b>			
Swamp Kauri / Swamp Kauri			
Swamp Kauri / Swamp Kauri			
Swamp Kauri / Swamp Kauri			
During the treatment a fan was operating continuously to ensure maximum circulation if required.			
The shipment was sealed gas tight during the treatment.			
The above shipment has been vented to the required level. To allow for desorption from product, a further 4 hour ventilation period is recommended.			
<b>Fumigated by:</b>	s 9(2)(a) (AKL)	<b>Dated:</b>	12 Dec 2015
<b>Of:</b>	Rentokil Pest Control - 89 Carbine Rd, Mt Wellington Private Bag 92905 Onehunga Auckland, New Zealand 0800 RENTOKIL		



s 9(2)(a)

EP21343  
16/12/15

# Consignment 6

Container #	Seal #	Type	Mode	Goods Weight	UQ	Container Weight	Gross Weight	UQ	Pieces	CM3
✓ PONU0302860	712461	1 X 20GP CONTAINER	FCL	16,040.000 KG		2,180.000 KG	18,220.000 KG			1
✓ MSKU2218300	712462	1 X 20GP CONTAINER	FCL	16,580.000 KG		2,180.000 KG	18,760.000 KG			11
MSKU0726745	711307	1 X 40HC CONTAINER	FCL	22,420.000 KG		4,000.000 KG	26,420.000 KG			2
MSKU8800896	711308	1 X 40HC CONTAINER	FCL	21,920.000 KG		4,000.000 KG	25,920.000 KG			22
✓ CRXU1272090	712465	1 X 20GP CONTAINER	FCL	17,780.000 KG		2,180.000 KG	19,960.000 KG			1
✓ CAXU6823740	712463	1 X 20GP CONTAINER	FCL	15,700.000 KG		2,180.000 KG	17,880.000 KG			2
MSKU9173698	711309	1 X 40HC CONTAINER	FCL	23,400.000 KG		4,000.000 KG	27,400.000 KG			26
✓ MSKU8956620	711772	1 X 40HC CONTAINER	FCL	20,130.000 KG		4,000.000 KG	24,130.000 KG			2
✓ MSKU9722463	711773	1 X 40HC CONTAINER	FCL	15,180.000 KG		4,000.000 KG	19,180.000 KG			1
✓ GATU8667410	711774	1 X 40HC CONTAINER	FCL	7,120.000 KG		4,000.000 KG	11,120.000 KG			43
				175,370.000		32,720.000	208,090.000			111
										151.706



s 9(2)(a)

21/11/15

RELEASED UNDER THE OFFICIAL INFORMATION ACT



# NEW ZEALAND MINISTRY FOR PRIMARY INDUSTRIES

## PHYTOSANITARY CERTIFICATE FROM NEW ZEALAND



TO THE PLANT PROTECTION  
ORGANISATION(S) OF:

Cert. No. NZL2015/AQ/61336

CHINA

<b>Name and address of exporter:</b> Nelson Robert Parker T/A N.R. Parker LTD 3 State Highway 12 Kaihu Rd 9 Dargaville 0379 NEW ZEALAND		<b>Declared name and address of consignee:</b> s 9(2)(b)(ii) Guangzhou 501800 CHINA													
<b>Place of Origin:</b> NEW ZEALAND	<b>Port of Loading:</b> Auckland	<b>Declared Means of Conveyance:</b> Maritime, Jeppesen Maersk, 574N	<b>Declared Point of Entry:</b> Huadu												
<b>Certifying Statement:</b> This is to certify that the plants, plant products or other regulated articles described herein have been inspected and/or tested according to appropriate official procedures and are considered to be free from the quarantine pests specified by the importing contracting party and to conform with the current phytosanitary requirements of the importing contracting party, including those for regulated non-quarantine pests. They are deemed to be practically free from other pests															
<b>Additional Declarations:</b> Date of Inspection: N/A Import Permit Numbers: N/A Additional Official Phytosanitary Information: N/A															
<b>Number and Description of Packages:</b> 1 Containers		<b>Container Identification Numbers (Seal Numbers):</b> MSKU8956620 (711772)													
<b>Distinguishing Marks on Package:</b> As per container number															
<b>Item: Botanical Name / Common Name:</b> 1 Agathis australis / Kauri		<b>Product Description:</b> Logs	<b>Net Quantity:</b> 16.775 Cubic Metres												
<b>Disinfestation and/or Disinfection Treatment:</b> <table style="width: 100%;"> <tr> <td style="width: 15%;">Item:</td> <td style="width: 15%;">Date:</td> <td style="width: 20%;">Treatment:</td> <td style="width: 15%;">Chemical:</td> <td style="width: 20%;">Duration &amp; Temperature:</td> <td style="width: 15%;">Concentration:</td> </tr> <tr> <td>1</td> <td>11-DEC-2015</td> <td>Methyl Bromide Treatment</td> <td>Methyl Bromide</td> <td>16 Hours @ 15.3 Degrees Celsius</td> <td>120 g/m3</td> </tr> </table> Additional Information: N/A				Item:	Date:	Treatment:	Chemical:	Duration & Temperature:	Concentration:	1	11-DEC-2015	Methyl Bromide Treatment	Methyl Bromide	16 Hours @ 15.3 Degrees Celsius	120 g/m3
Item:	Date:	Treatment:	Chemical:	Duration & Temperature:	Concentration:										
1	11-DEC-2015	Methyl Bromide Treatment	Methyl Bromide	16 Hours @ 15.3 Degrees Celsius	120 g/m3										
<b>Number and Description of Packages:</b> 1 Containers		<b>Container Identification Numbers (Seal Numbers):</b> MSKU9722463 (711773)													
<b>Distinguishing Marks on Package:</b> As per container number															
<b>Item: Botanical Name / Common Name:</b> 2 Agathis australis / Kauri		<b>Product Description:</b> Logs	<b>Net Quantity:</b> 12.65 Cubic Metres												
<b>Disinfestation and/or Disinfection Treatment:</b> <table style="width: 100%;"> <tr> <td style="width: 15%;">Item:</td> <td style="width: 15%;">Date:</td> <td style="width: 20%;">Treatment:</td> <td style="width: 15%;">Chemical:</td> <td style="width: 20%;">Duration &amp; Temperature:</td> <td style="width: 15%;">Concentration:</td> </tr> <tr> <td>2</td> <td>11-DEC-2015</td> <td>Methyl Bromide Treatment</td> <td>Methyl Bromide</td> <td>16 Hours @ 15.3 Degrees Celsius</td> <td>120 g/m3</td> </tr> </table> Additional Information: N/A				Item:	Date:	Treatment:	Chemical:	Duration & Temperature:	Concentration:	2	11-DEC-2015	Methyl Bromide Treatment	Methyl Bromide	16 Hours @ 15.3 Degrees Celsius	120 g/m3
Item:	Date:	Treatment:	Chemical:	Duration & Temperature:	Concentration:										
2	11-DEC-2015	Methyl Bromide Treatment	Methyl Bromide	16 Hours @ 15.3 Degrees Celsius	120 g/m3										
<b>Number and Description of Packages:</b> 1 Containers		<b>Container Identification Numbers (Seal Numbers):</b> GATU8667410 (711774)													
<b>Distinguishing Marks on Package:</b> As per container number															
<b>Item: Botanical Name / Common Name:</b> 3 Agathis australis / Kauri		<b>Product Description:</b> Logs	<b>Net Quantity:</b> 9.069 Cubic Metres												
<b>Disinfestation and/or Disinfection Treatment:</b> <table style="width: 100%;"> <tr> <td style="width: 15%;">Item:</td> <td style="width: 15%;">Date:</td> <td style="width: 20%;">Treatment:</td> <td style="width: 15%;">Chemical:</td> <td style="width: 20%;">Duration &amp; Temperature:</td> <td style="width: 15%;">Concentration:</td> </tr> </table>				Item:	Date:	Treatment:	Chemical:	Duration & Temperature:	Concentration:						
Item:	Date:	Treatment:	Chemical:	Duration & Temperature:	Concentration:										

Continued Overleaf

Place of Issue: Wellington, New Zealand

Date: 18-DEC-2015



s 9(2)(a)

Signature

s 9(2)(a)

Manager Plant Exports, Regulation & Assurance  
Name of Authorized Officer

No financial liability with respect to this certificate shall attach to the New Zealand Ministry for Primary Industries or to any of its officers or representatives.  
 Organisation Certificate Reference Code: EP 21343  
 Letter of Credit Reference Code:



COPY

Cert. No. NZL2015/AQ/61336

3	11-DEC-2015	Methyl Bromide Treatment Additional Information: N/A	Methyl Bromide	16 Hours @ 15.3 Degrees Celsius	120 g/m3
Number and Description of Packages: 1 Containers			Container Identification Numbers (Seal Numbers): PONU0302860 (712461)		
Distinguishing Marks on Package: As per container number					
Item:	Botanical Name / Common Name:		Product Description:		Net Quantity:
4	Agathis australis / Kauri		Logs		13.36 Cubic Metres
Disinfestation and/or Disinfection Treatment:					
Item:	Date:	Treatment:	Chemical:	Duration & Temperature:	Concentration:
4	10-DEC-2015	Methyl Bromide Treatment Additional Information: N/A	Methyl Bromide	16 Hours @ 15.1 Degrees Celsius	120 g/m3
Number and Description of Packages: 1 Containers			Container Identification Numbers (Seal Numbers): MSKU2218300 (712462)		
Distinguishing Marks on Package: As per container number					
Item:	Botanical Name / Common Name:		Product Description:		Net Quantity:
5	Agathis australis / Kauri		Logs		13.626 Cubic Metres
Disinfestation and/or Disinfection Treatment:					
Item:	Date:	Treatment:	Chemical:	Duration & Temperature:	Concentration:
5	10-DEC-2015	Methyl Bromide Treatment Additional Information: N/A	Methyl Bromide	16 Hours @ 15.1 Degrees Celsius	120 g/m3
Number and Description of Packages: 1 Containers			Container Identification Numbers (Seal Numbers): CRXU1272090 (712463)		
Distinguishing Marks on Package: As per container number					
Item:	Botanical Name / Common Name:		Product Description:		Net Quantity:
6	Agathis australis / Kauri		Logs		14.816 Cubic Metres
Disinfestation and/or Disinfection Treatment:					
Item:	Date:	Treatment:	Chemical:	Duration & Temperature:	Concentration:
6	10-DEC-2015	Methyl Bromide Treatment Additional Information: N/A	Methyl Bromide	16 Hours @ 15.1 Degrees Celsius	120 g/m3
Number and Description of Packages: 1 Containers			Container Identification Numbers (Seal Numbers): CAXU6823740 (712463)		
Distinguishing Marks on Package: As per container number					
Item:	Botanical Name / Common Name:		Product Description:		Net Quantity:
7	Agathis australis / Kauri		Logs		13.08 Cubic Metres
Disinfestation and/or Disinfection Treatment:					
Item:	Date:	Treatment:	Chemical:	Duration & Temperature:	Concentration:
7	10-DEC-2015	Methyl Bromide Treatment Additional Information: N/A	Methyl Bromide	16 Hours @ 15.1 Degrees Celsius	120 g/m3
Number and Description of Packages: 1 Containers			Container Identification Numbers (Seal Numbers): MSKU0726745 (711307)		
Distinguishing Marks on Package: As per container number					
Item:	Botanical Name / Common Name:		Product Description:		Net Quantity:
8	Agathis australis / Kauri		Logs		18.68 Cubic Metres
Disinfestation and/or Disinfection Treatment:					
Item:	Date:	Treatment:	Chemical:	Duration & Temperature:	Concentration:

Continued Overleaf

Place of Issue: Wellington, New Zealand

Date: 18-DEC-2015



s 9(2)(a)

Signature

s 9(2)(a)

 Manager Plant Exports, Regulation & Assurance  
 Name of Authorised Officer

No financial liability with respect to this certificate shall attach to the New Zealand Ministry for Primary Industries or to any of its officers or representatives.  
 Organisation Certificate Reference Code: EP 21343  
 Letter of Credit Reference Code:



COPY

Cert. No. NZL2015/AQ/61336

8	09-DEC-2015	Methyl Bromide Treatment Additional Information: N/A	Methyl Bromide	16 Hours @ 15.7 Degrees Celsius	120 g/m3
Number and Description of Packages: 1 Containers			Container Identification Numbers (Seal Numbers): MSKU8800896 (711308)		
Distinguishing Marks on Package: As per container number					
Item: Botanical Name / Common Name: 9 Agathis australis / Kauri			Product Description: Logs		Net Quantity: 18.97 Cubic Metres
Disinfestation and/or Disinfection Treatment:					
Item:	Date:	Treatment:	Chemical:	Duration & Temperature:	Concentration:
9	09-DEC-2015	Methyl Bromide Treatment Additional Information: N/A	Methyl Bromide	16 Hours @ 15.7 Degrees Celsius	120 g/m3
Number and Description of Packages: 1 Containers			Container Identification Numbers (Seal Numbers): MSKU9173698 (711309)		
Distinguishing Marks on Package: As per container number					
Item: Botanical Name / Common Name: 10 Agathis australis / Kauri			Product Description: Logs		Net Quantity: 20.68 Cubic Metres
Disinfestation and/or Disinfection Treatment:					
Item:	Date:	Treatment:	Chemical:	Duration & Temperature:	Concentration:
10	09-DEC-2015	Methyl Bromide Treatment Additional Information: N/A	Methyl Bromide	16 Hours @ 15.7 Degrees Celsius	120 g/m3

Place of Issue: Wellington, New Zealand

Date: 18-DEC-2015



s 9(2)(a)

Signature

s 9(2)(a)

 Manager Plant Exports, Regulation & Assurance  
 Name of Authorised Officer

No financial liability with respect to this certificate shall attach to the New Zealand Ministry for Primary Industries or to any of its officers or representatives.  
 Organisation Certificate Reference Code: EP 21343  
 Letter of Credit Reference Code:



RELEASED UNDER THE  
OFFICIAL INFORMATION ACT









RELEASED UNDER THE  
OFFICIAL INFORMATION ACT













s 9(2)(a)



s 9(2)(a)





RELEASED UNDER THE  
OFFICIAL INFORMATION ACT





RELEASED UNDER THE  
OFFICIAL INFORMATION ACT





















RELEASED UNDER THE  
OFFICIAL INFORMATION ACT





RELEASED UNDER THE  
OFFICIAL INFORMATION ACT









s 9(2)  
(a)





















S  
9(2)

















RELEASED UNDER THE  
OFFICIAL INFORMATION ACT





RELEASED UNDER THE  
OFFICIAL INFORMATION ACT





RELEASED UNDER  
OFFICIAL INFORMATION ACT





RELEASED UNDER THE  
OFFICIAL INFORMATION ACT





RELEASED UNDER  
OFFICIAL INFORMATION ACT









RELEASED UNDER THE  
OFFICIAL INFORMATION ACT





RELEASED UNDER THE  
OFFICIAL INFORMATION ACT







RELEASED UNDER THE  
OFFICIAL INFORMATION ACT











RELEASED UNDER THE  
OFFICIAL INFORMATION ACT















RELEASED UNDER THE  
OFFICIAL INFORMATION ACT





RELEASED UNDER THE  
OFFICIAL INFORMATION ACT











RELEASED UNDER THE  
OFFICIAL INFORMATION ACT





RELEASED UNDER THE  
OFFICIAL INFORMATION ACT

